

**ABELL
SURVEYING & MAPPING**
DELAVER, WISCONSIN 53115
414-728-6737

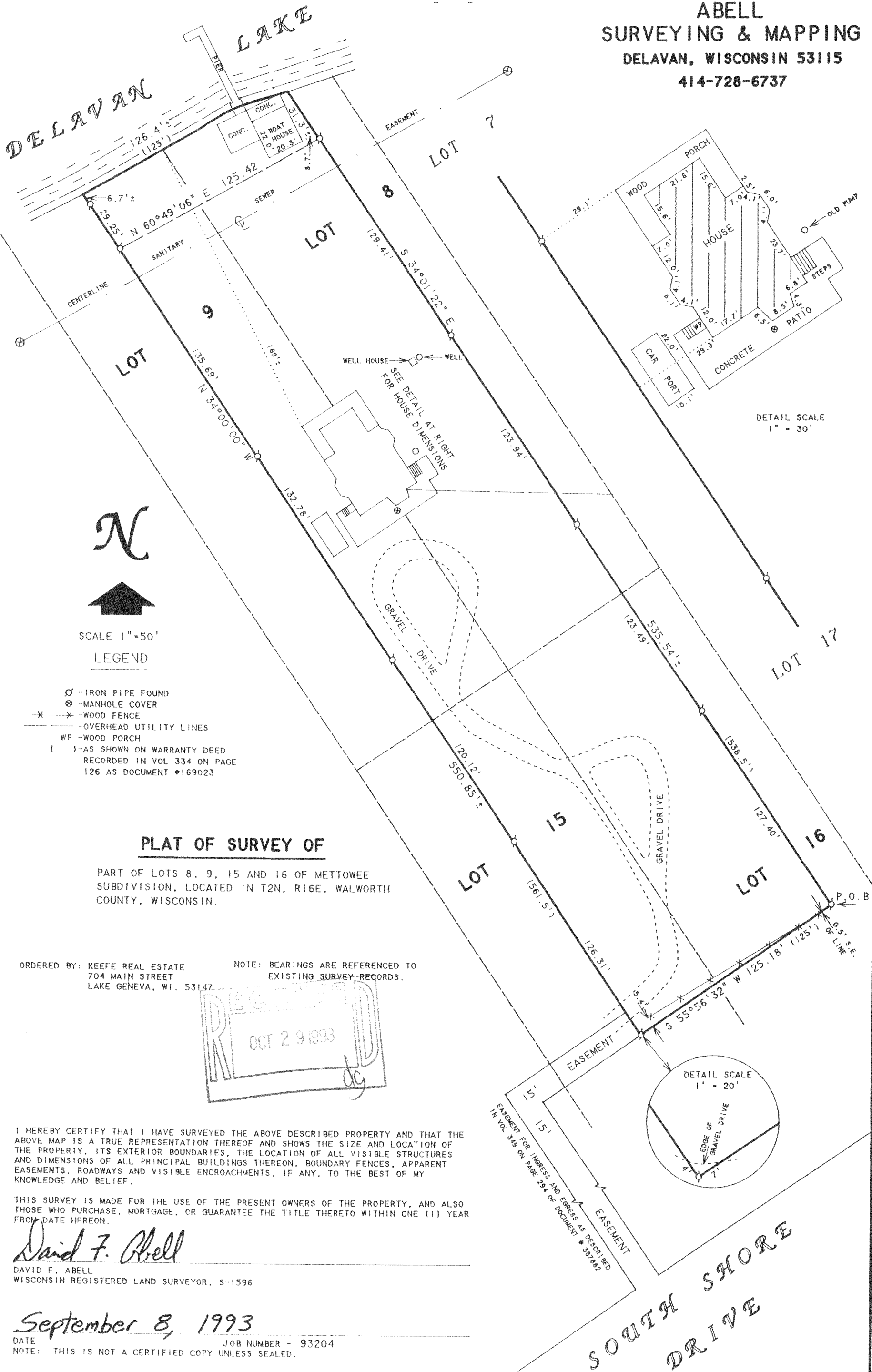

**ABELL
SURVEYING & MAPPING
DEHAVAN, WISCONSIN 53115
414-728-6737**

Parts of Lots 8, 9, 15 and 16, of Mettowee Subdivision in Section 33 of the Town of Delavan, Walworth County, Wisconsin, described as follows, to-wit: Commencing at a point 125 feet Southwest of the East line of said Lot 17 and in a line drawn parallel to the South line of said Lots 5, 15, 16 and 17 and 751.95 feet equi-distant therefrom; thence northwesterly on a line drawn parallel to the East line of said Lot 17 to the shore of Delavan Lake at the low water mark; thence southwesterly along the shore of Delavan Lake at the low water mark to a point which would be intersected by a line drawn parallel to the East line of said Lot 17 and 250 feet equidistant therefrom; thence southeasterly and parallel with the East line of said Lot 17 to a point where the line thus formed would intersect a line drawn parallel with the South line of said Lots 5, 15, 16 and 17 and 751.95 feet equidistant therefrom; thence northeasterly to the place of beginning.

The above described premises are more particularly described as follows, to-wit: Parts of Lots 8, 9, 15 and 16 of Mettowee Subdivision according to the recorded Plat thereof, Walworth County, Wisconsin, described as follows, to wit: Commencing at the Southeast corner of said Lot 17; thence southwesterly along the road 40 feet; thence Northwest 751.95 feet parallel to the East line of said Lot 17; thence Southwest parallel to the road 85 feet to the place of beginning; thence Northwest parallel to the line of Lot 17, 538.5 feet to the shore of Delavan Lake; thence Southwesterly along the shore 125 feet; thence Southeasterly 561.5 feet parallel to first line; thence Northeasterly 125 feet to the place of beginning.

Tax Key No. FMT 00006

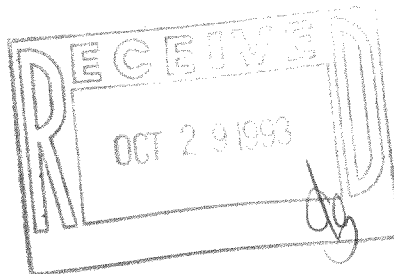

David F. Abell

DAVID F. ABELL
WISCONSIN REGISTERED LAND SURVEYOR, S-1596

September 8, 1993

DATE: September 8, 1993 JOB NUMBER - 93204
NOTE: THIS IS NOT A CERTIFIED COPY UNLESS SEALED.